

SITE PLAN OF PREMISES NO. 214 (PART), RAJA RAM MOHAN ROY ROAD, WARD NO. 122, P. S. HARIDDEVPUR, KOLKATA 700 008, UNDER BOROUGH XIII [K.M.C]

AREA OF THE LAND : 26 K. - 02 Ch. - 40 SQ.FT. i.e. 1751.208 SQ.M. i.e. 18850 SQ.FT. (AS PER SITE)

Ajit Kumar Samanta

Shakti of Sree Sree Madan Mohan Jay Thakur.

SIGNATURE OF THE OWNER / S

[Signature]

ARUNAVA DAS
Registered Architect
Reg. No. - CA/2007/39855 ;
Govt. of India

SIGNATURE OF THE ARCHITECT / LBS



SCALE : 1 : 300

DATE : 20.09.2013

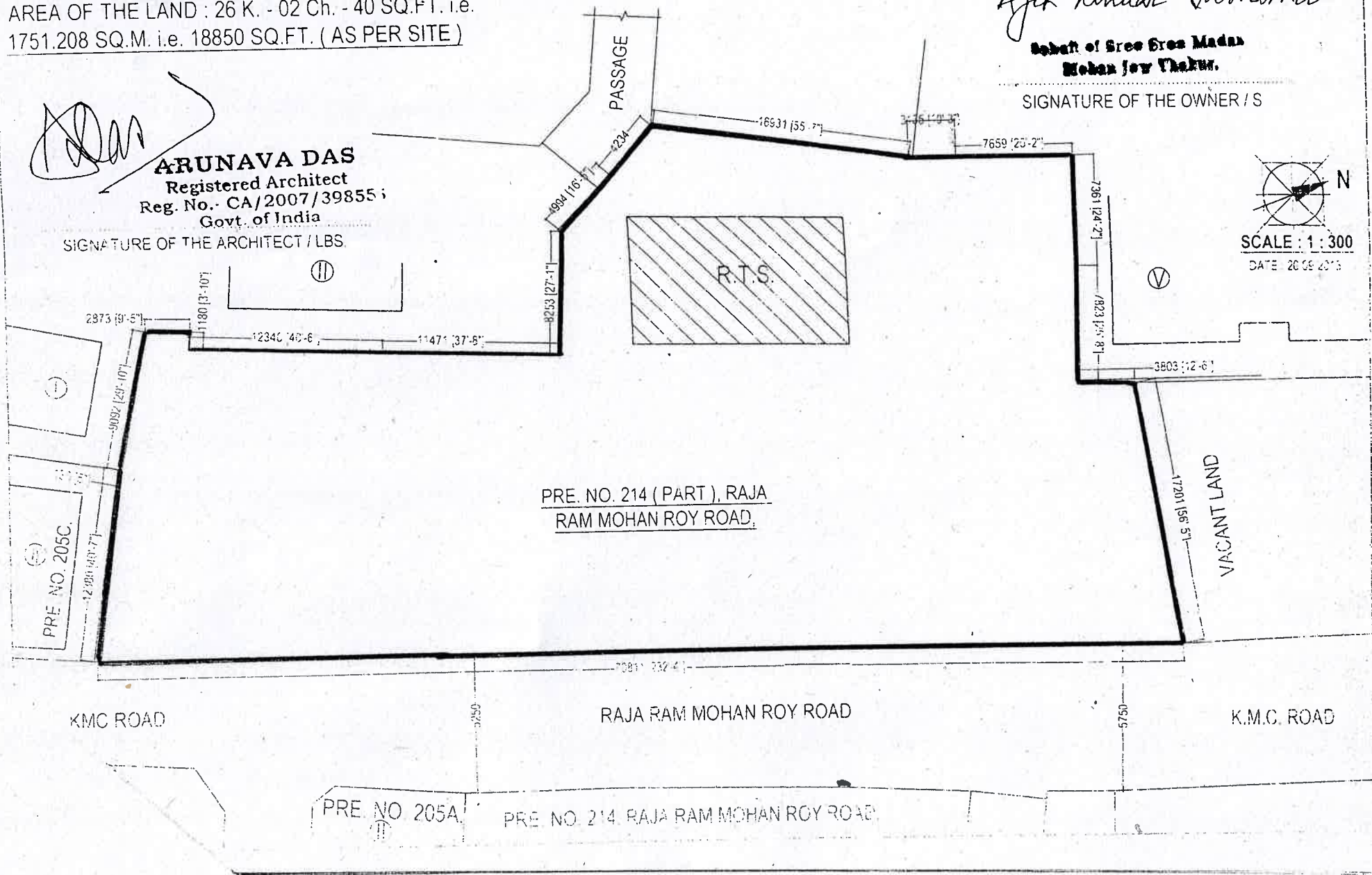

Latitude

Longitude

4

1. 22° 29' 16.192" N

88° 19' 45.639" E

2. 22° 29' 16.086" N

88° 19' 46.670" E

3. 22° 29' 13.411" N

88° 19' 45.700" E

4. 22° 29' 13.830" N

88° 19' 44.234" E